VISIT…

LANZAROTE Caliente.COM

Just Can't Get Enough - Black Eyed Peas

Arrangement by: PopTranscriber

Black Eyed Peas

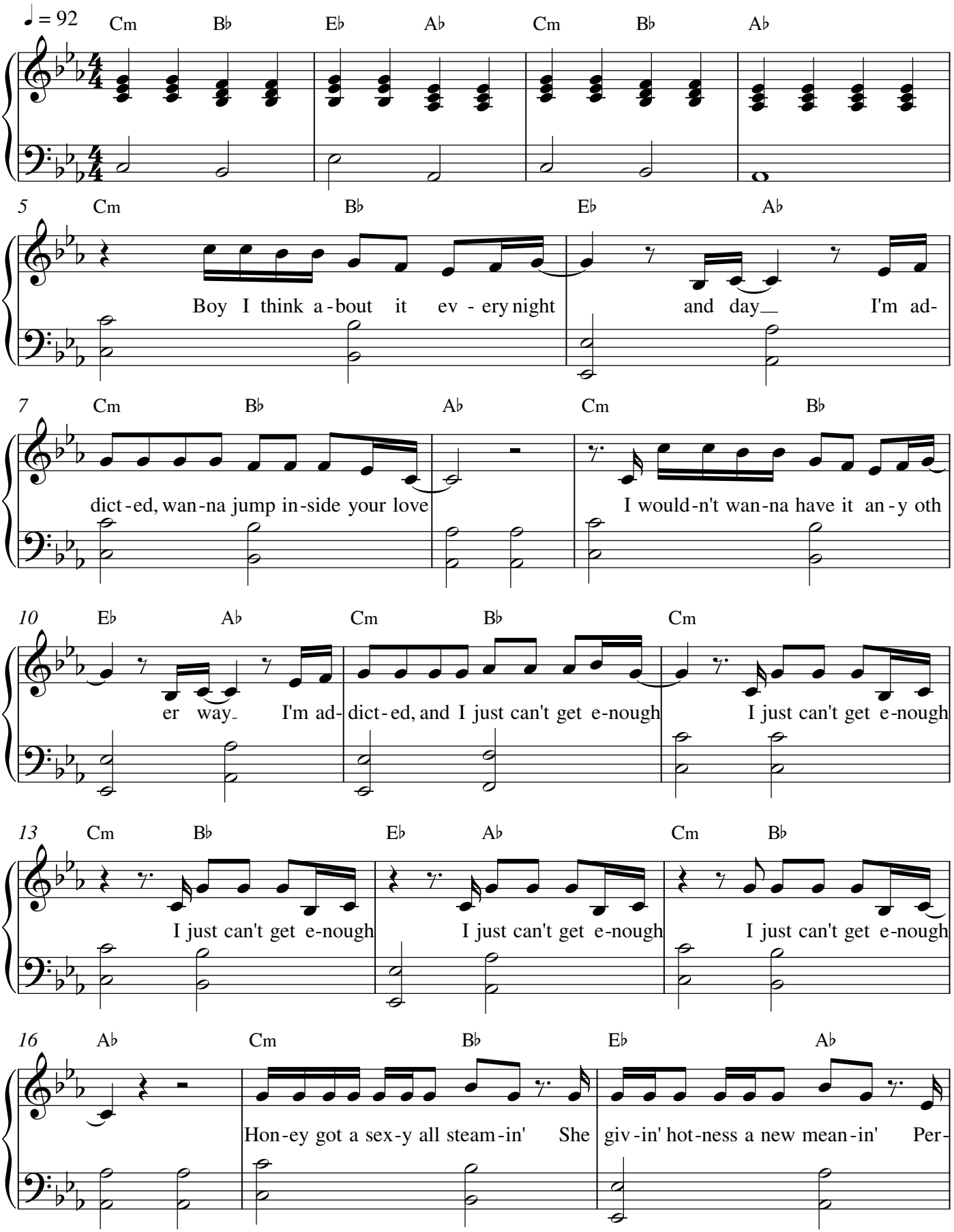

Copyright © All Rights Reserved
Arrangement of PopTranscriber

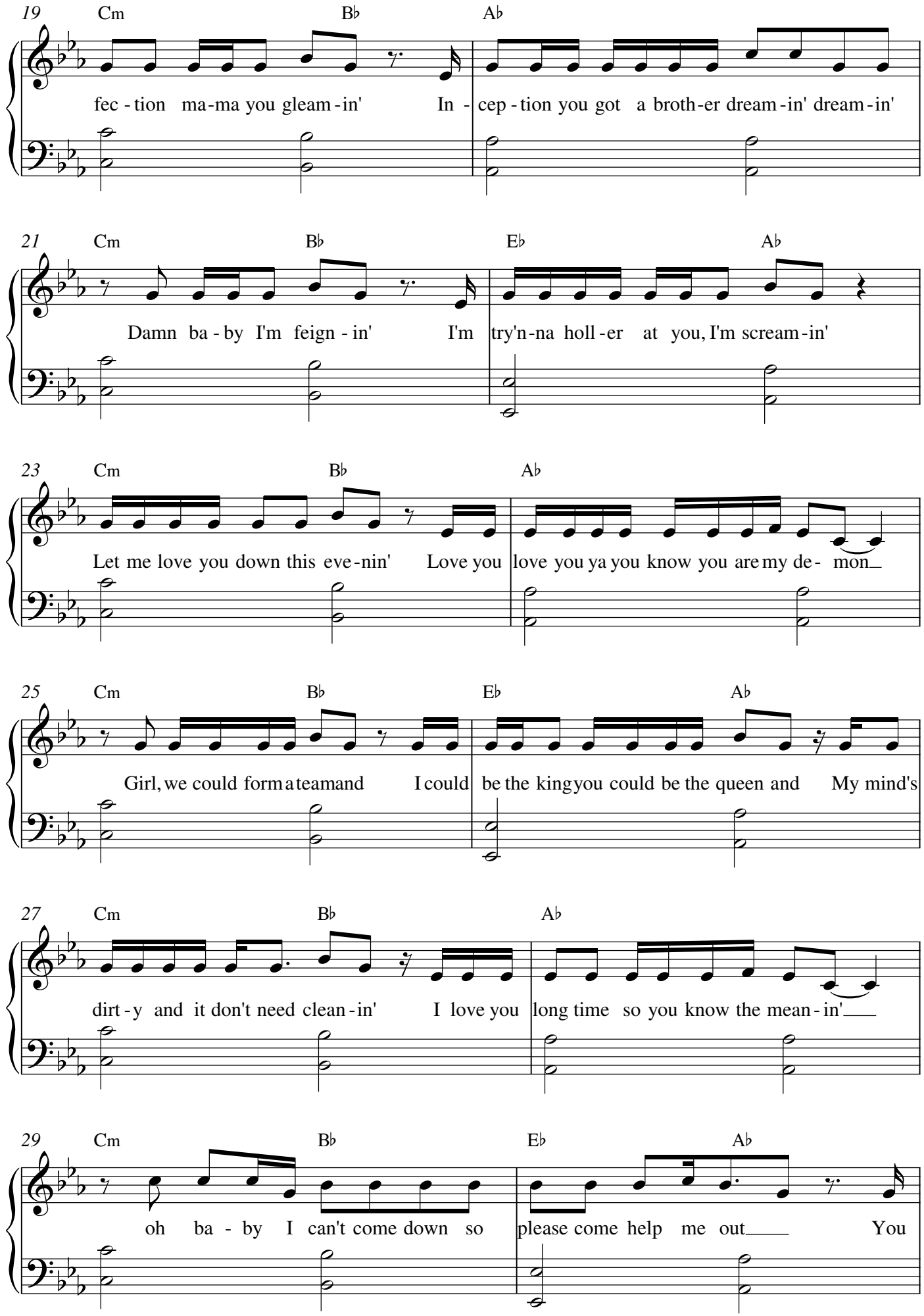
19
Cm
B♭
A♭
fec - tion ma-ma you gleam - in' In - cep - tion you got a broth-er dream - in' dream - in'
21
Cm
B♭
E♭
A♭
Damn ba - by I'm feign - in' I'm try'n-na holl - er at you, I'm scream - in'
23
Cm
B♭
A♭
Let me love you down this eve - nin' Love you love you ya you know you are my de - mon
25
Cm
B♭
E♭
A♭
Girl, we could form a team and I could be the king you could be the queen and My mind's
27
Cm
B♭
A♭
dirt - y and it don't need clean - in' I love you long time so you know the mean - in'
29
Cm
B♭
E♭
A♭
oh ba - by I can't come down so please come help me out You

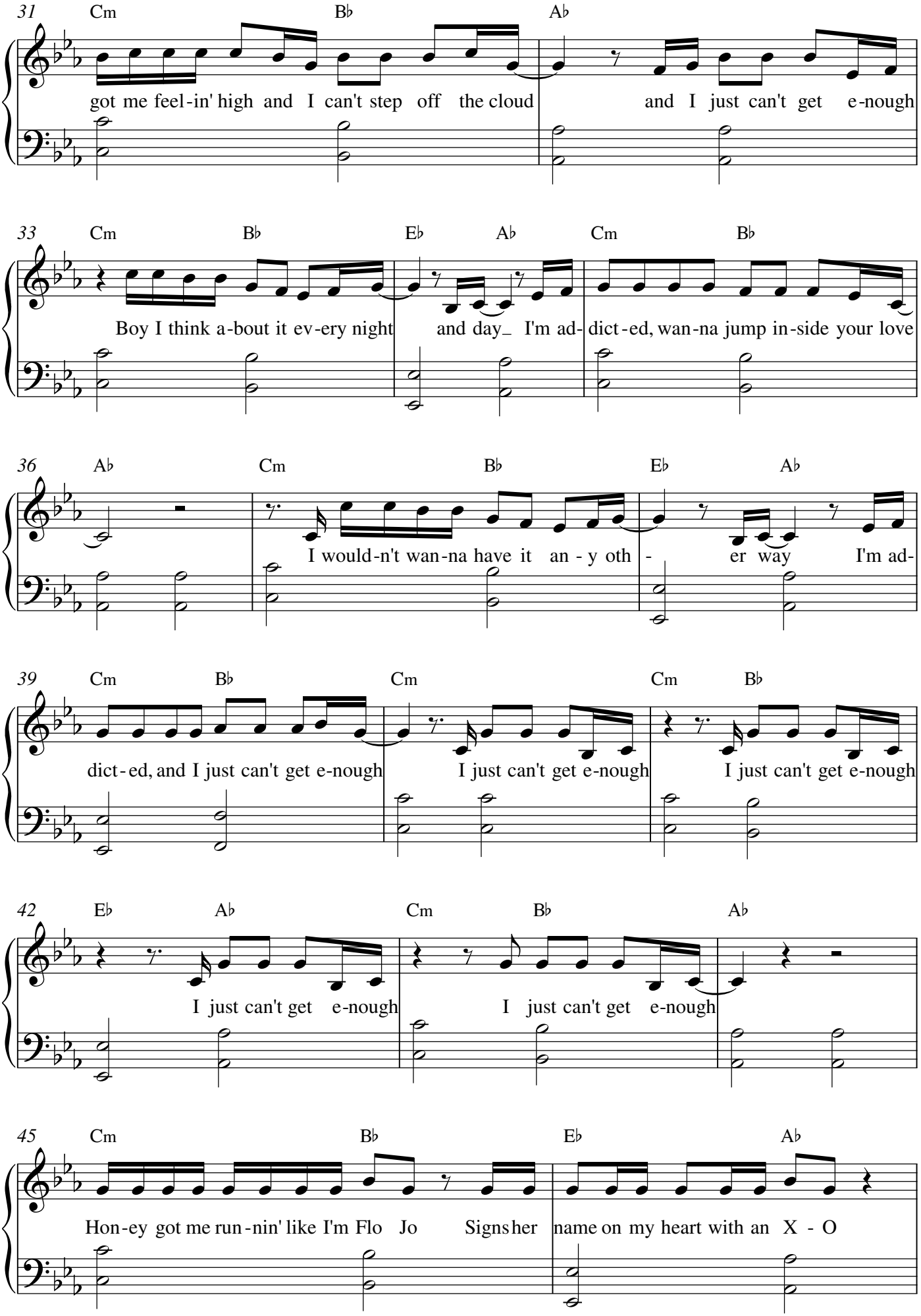
31
Cm Bb Ab
got me feel-in' high and I can't step off the cloud and I just can't get e-nough
33
Cm Bb Eb Ab Cm Bb
Boy I think a-bout it ev-ery night and day_ I'm ad- dict-ed, wan-na jump in-side your love
36
Ab Cm Bb Eb Ab
I would-n't wan-na have it an - y oth - er way I'm ad-
39
Cm Bb Cm Cm Bb
dict-ed, and I just can't get e-nough I just can't get e-nough I just can't get e-nough
42
Eb Ab Cm Bb Ab
I just can't get e-nough I just can't get e-nough
45
Cm Bb Eb Ab
Hon-ey got me run-nin' like I'm Flo Jo Signs her name on my heart with an X - O

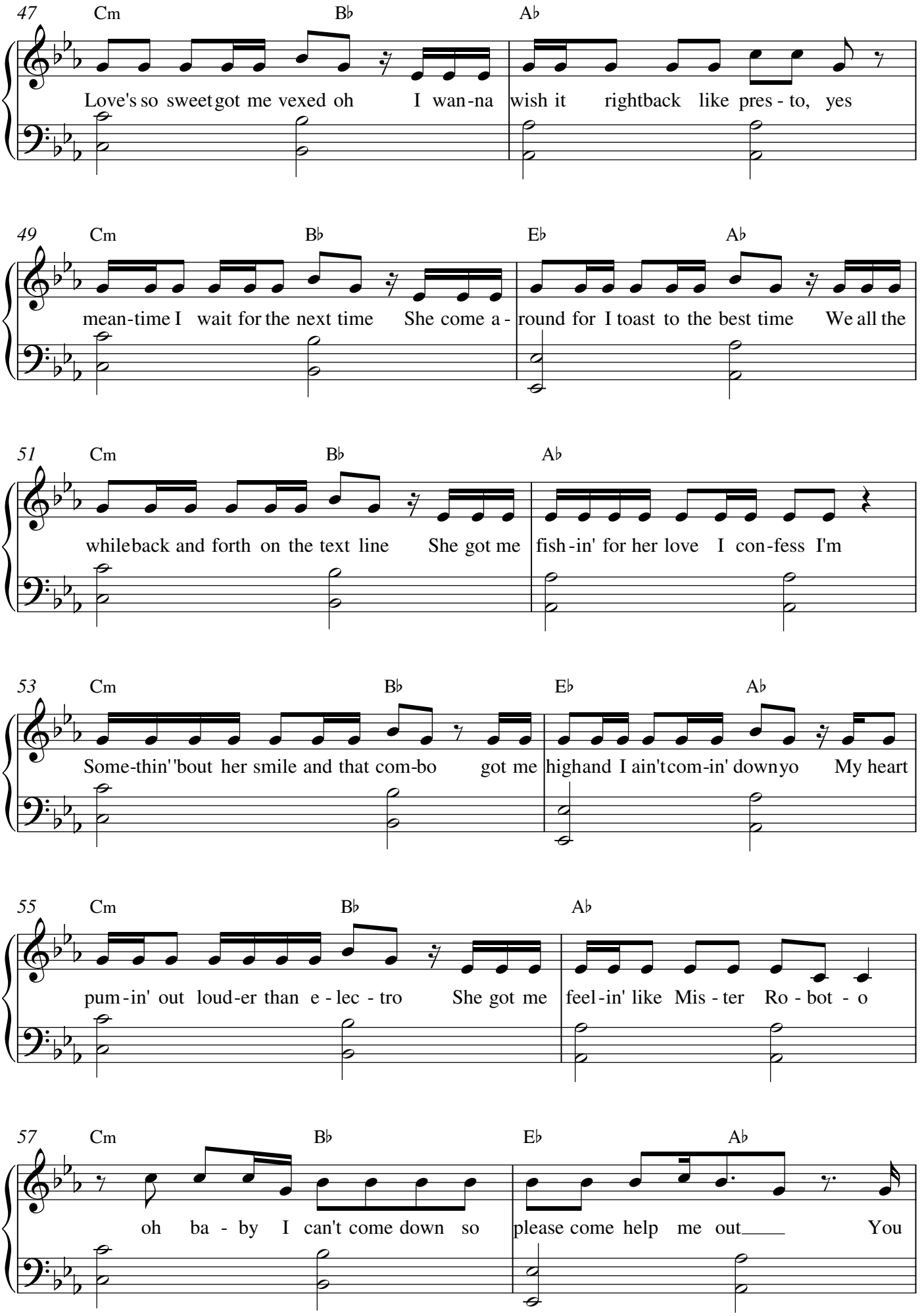
47
Cm
B♭
A♭
Love's so sweet got me vexed oh I wan-na wish it rightback like pres - to, yes
49
Cm
B♭
E♭
A♭
mean-time I wait for the next time She come a - round for I toast to the best time We all the
51
Cm
B♭
A♭
whileback and forth on the text line She got me fish-in' for her love I con-fess I'm
53
Cm
B♭
E♭
A♭
Some-thin''bout her smile and that com-bo got me highand I ain'tcom-in' downyo My heart
55
Cm
B♭
A♭
pum-in' out loud-er than e - lec - tro She got me feel-in' like Mis - ter Ro - bot - o
57
Cm
B♭
E♭
A♭
oh ba - by I can't come down so please come help me out You

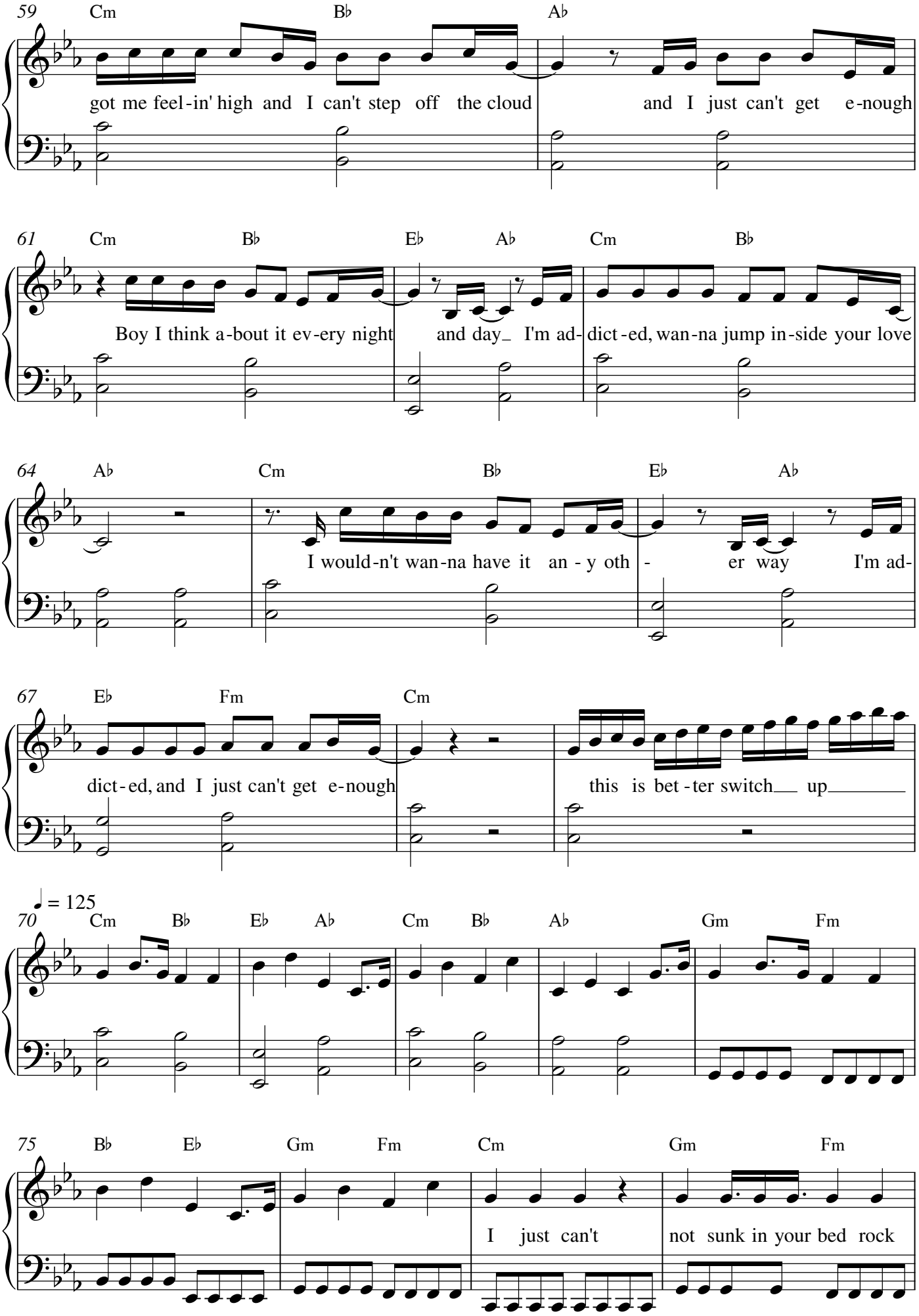
59
Cm Bb Ab
got me feel-in' high and I can't step off the cloud and I just can't get e-nough
61
Cm Bb Eb Ab Cm Bb
Boy I think a-bout it ev-ery night and day_ I'm ad- dict-ed, wan-na jump in-side your love
64
Ab Cm Bb Eb Ab
I would-n't wan-na have it an - y oth - er way I'm ad-
67
Eb Fm Cm
dict-ed, and I just can't get e-nough this is bet-ter switch___ up_____
♩ = 125
70
Cm Bb Eb Ab Cm Bb Ab Gm Fm
75
Bb Eb Gm Fm Cm Gm Fm
I just can't not sunk in your bed rock

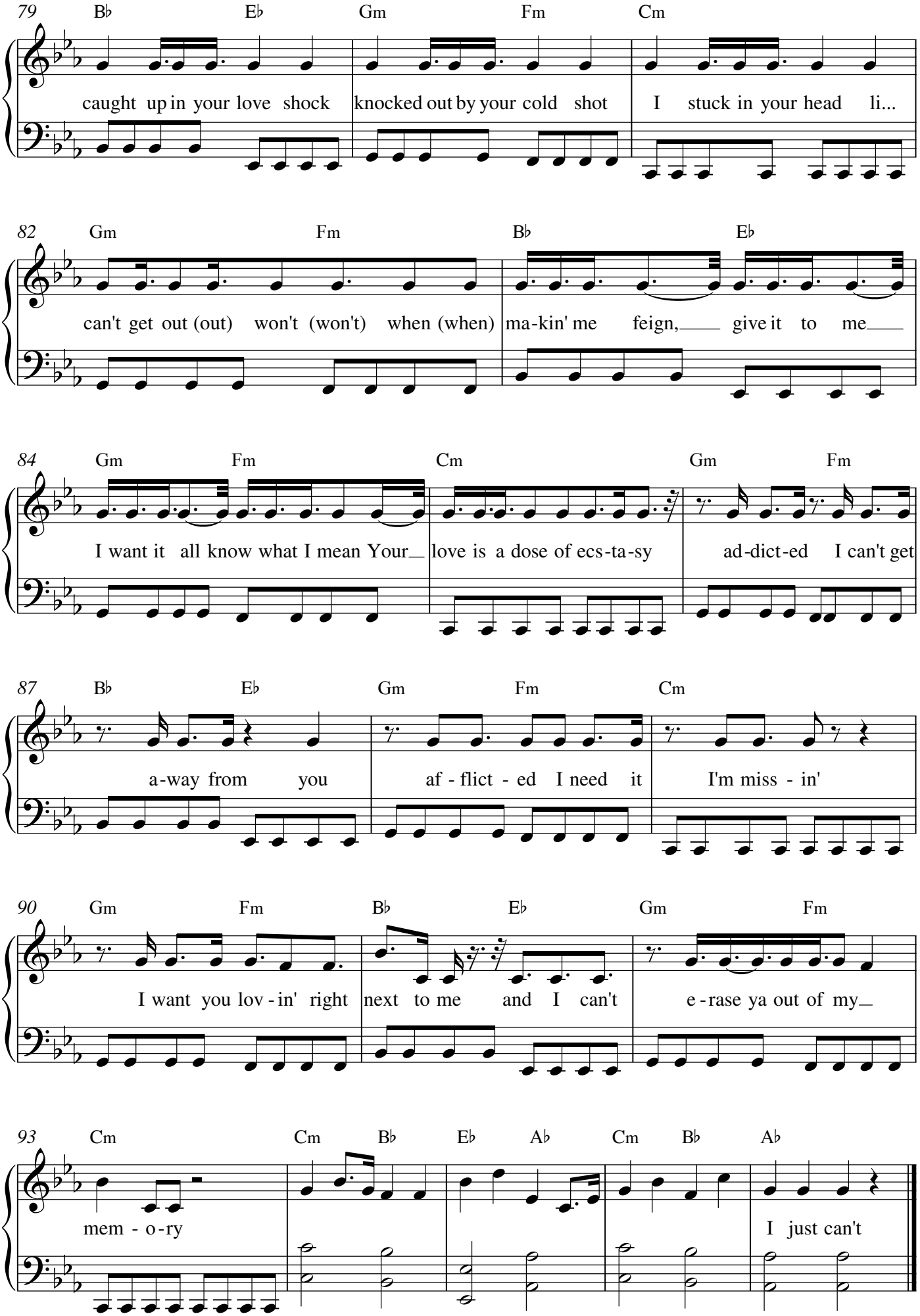
79
B♭ E♭ Gm Fm Cm
caught up in your love shock
knocked out by your cold shot
I stuck in your head li...
82
Gm Fm B♭ E♭
can't get out (out) won't (won't) when (when)
ma-kin' me feign, give it to me
84
Gm Fm Cm Gm Fm
I want it all know what I mean Your
love is a dose of ecs-ta-sy
ad-dict-ed I can't get
87
B♭ E♭ Gm Fm Cm
a-way from you
af - flict - ed I need it
I'm miss - in'
90
Gm Fm B♭ E♭ Gm Fm
I want you lov - in' right
next to me and I can't
e - rase ya out of my
93
Cm Cm B♭ E♭ A♭ Cm B♭ A♭
mem - o - ry
I just can't